

VIEW FROM PERSHING AVE (SIDE)

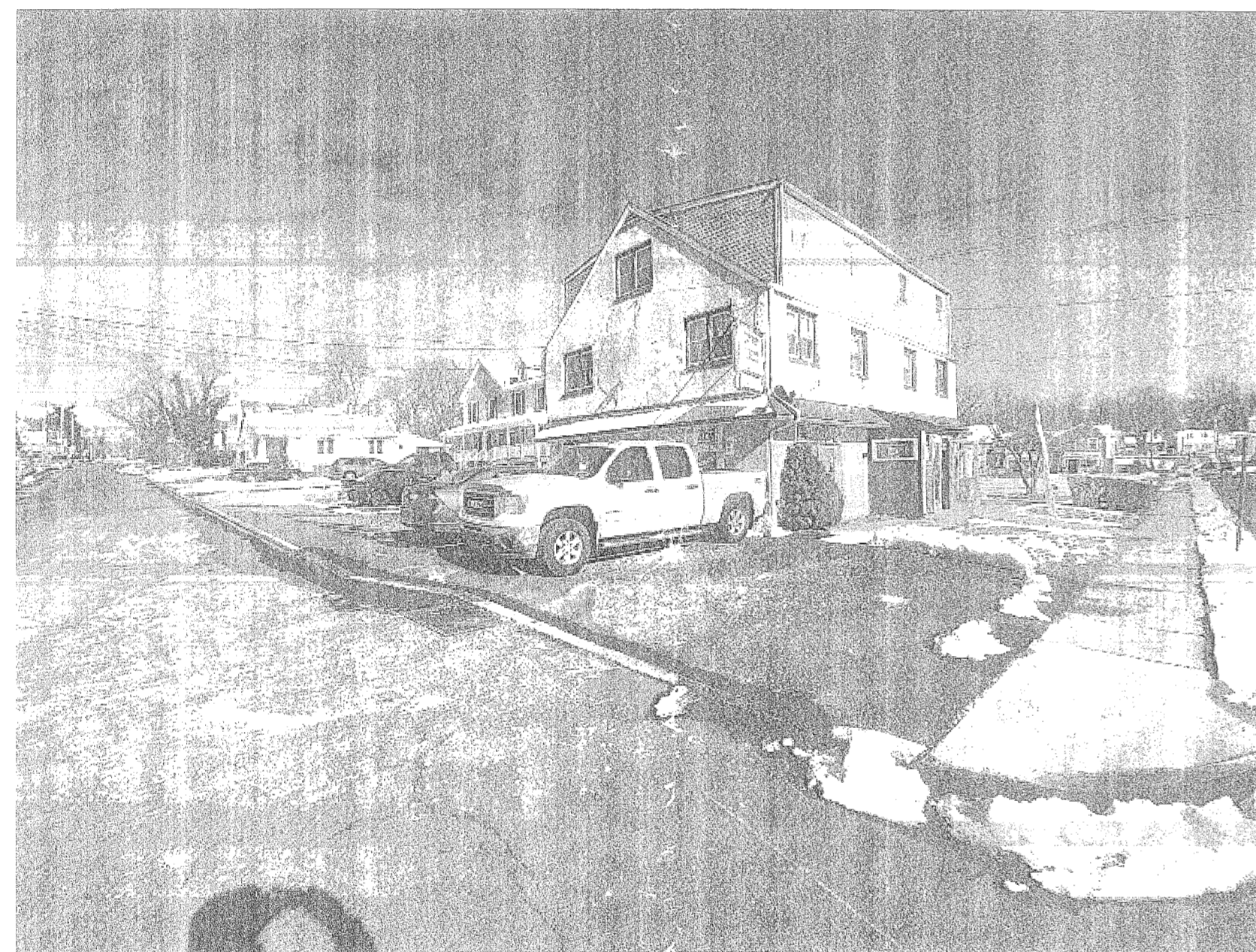

VIEW FROM CORNER PERSHING AVE/HAMILTON

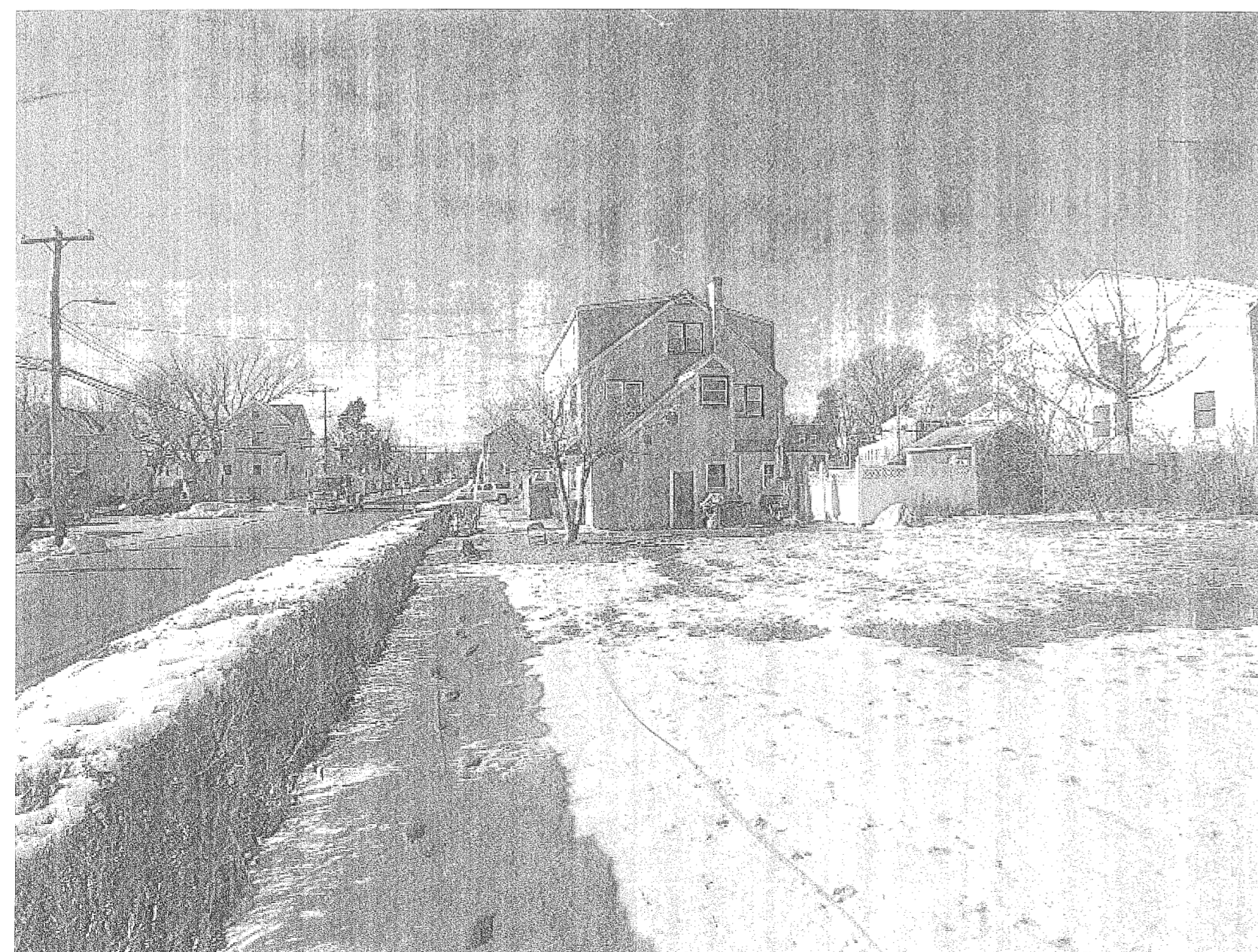

VIEW FROM REAR YARD

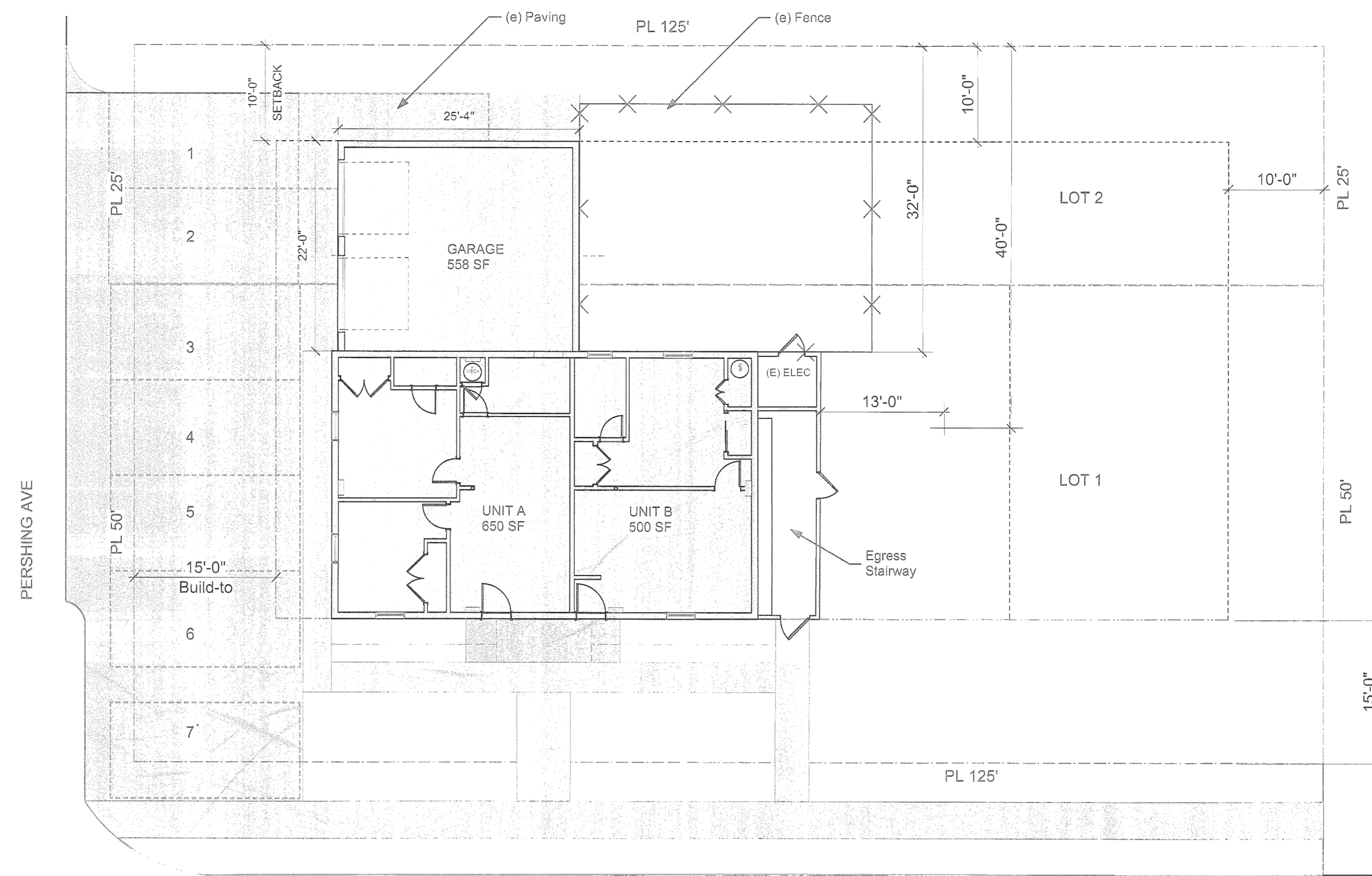

HAMILTON AVE
150' ROW
ZONE MS-L
SITE PLAN, WITH GARAGE
Scale: 1" = 10'-0"

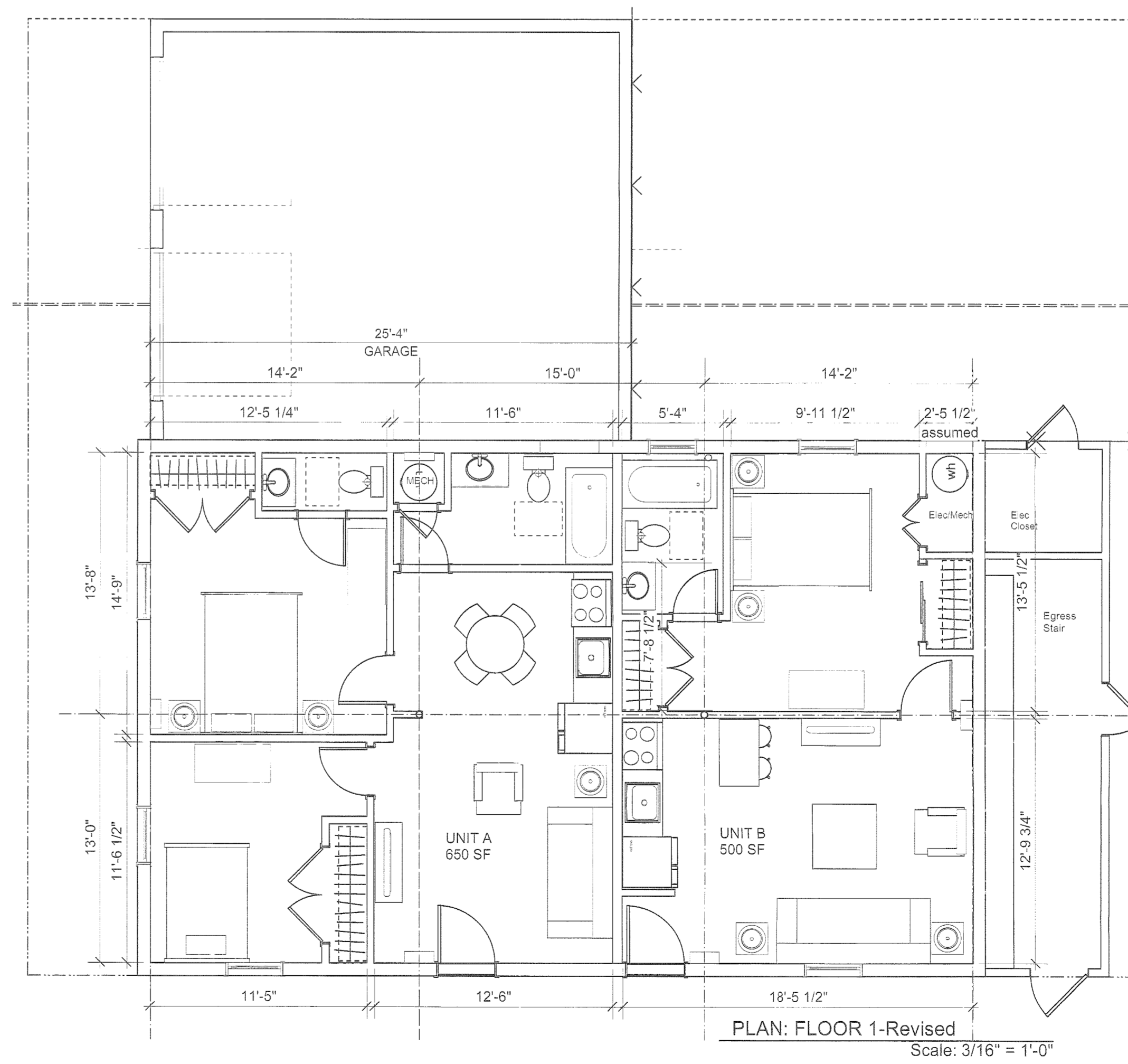

Zoning:
Current: Mixed Use H1, C10, C25
Lot Area: 9,375sf
(e) Impervious:
Building: 1483
Walks: 415
Parking: 2035
Total (e) imp: 3933 sf

Proposed:
Use: H1
Impervious:
Building: 1438
Garage: 558
Walks: 420
Asphalt: 1475
Prop Imp total: 3891 sf
Green Space, min 25%
total Prop Green space: 5484 sf

© Copyright Notice: This material is owned by and is the sole and exclusive property of Black Dog Architects Co. and is supplied to the client on a non-exclusive basis for the project only. Any reproduction, display, sale or other disposition of this document without the express written consent of Black Dog Architects Co. is prohibited.

ISSUED FOR ZONING REVIEW	Date
A	5/15/2019
No.	
	Issue Notes

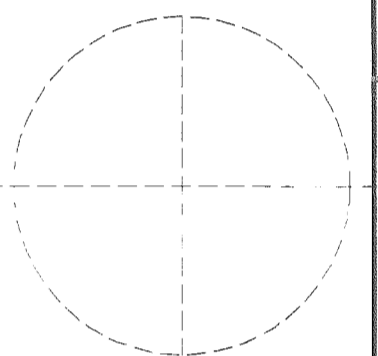

Prepared By	DM	Date	5-15-19
Drawn By	DM	Revised	
Checked By		Project ID	HAMILTON AVE
Reviewed By		Drawing Code	
Submitted By		PAU File Name	PAUL-HAMILTON V2019
Project Manager	DM	File Date	00/00/00

Project Name: **BLACK DOG ARCHITECTS CO**
1805 BROOK ROAD
ABINGTON, PA 19001
215.886.6916

Proposed Apartment Conversion and Garage
SITE AND FLOOR PLAN

Scale: as noted
Sheet No: **A0.1**
of 1

