



# Abington-Jenkintown Connections

Pedestrian & Stormwater  
Improvement Project

August 29, 2019

# Abington-Jenkintown Connections



- Collaboration between Jenkintown Borough and Abington Township
- Project to include improvements that will benefit all road users.
- Key connections:
  - Residential neighborhoods
  - Route 611 Businesses
  - Post office
  - Library
  - Abington Friends School
  - Alverthorpe Community Park

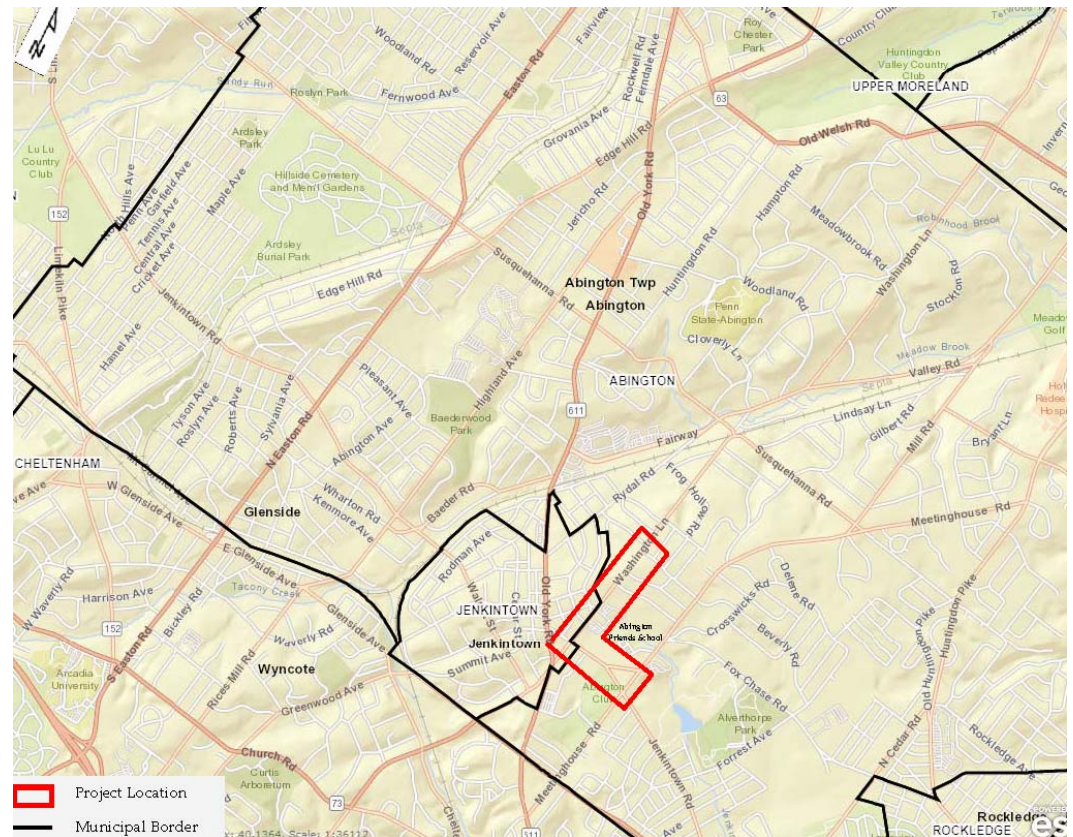

## Project Goals:

- Increased Sidewalk connectivity
- Improve transit stop accessibility.
- Improved Pedestrian Safety.
- Provide stormwater facilities.
- Increase Intersection safety and operation along Greenwood Avenue, Meetinghouse Road, and Jenkintown Road



# Abington-Jenkintown Connections



## Funding Sources

- DCED Multi-Modal Transportation Fund
- PennDOT Green Light Go Grant
- DVRPC Transportation Alternatives Set-Aside Funds
- Montgomery County Transportation Program Grant
- Abington Township Public Works



# Abington-Jenkintown Connections

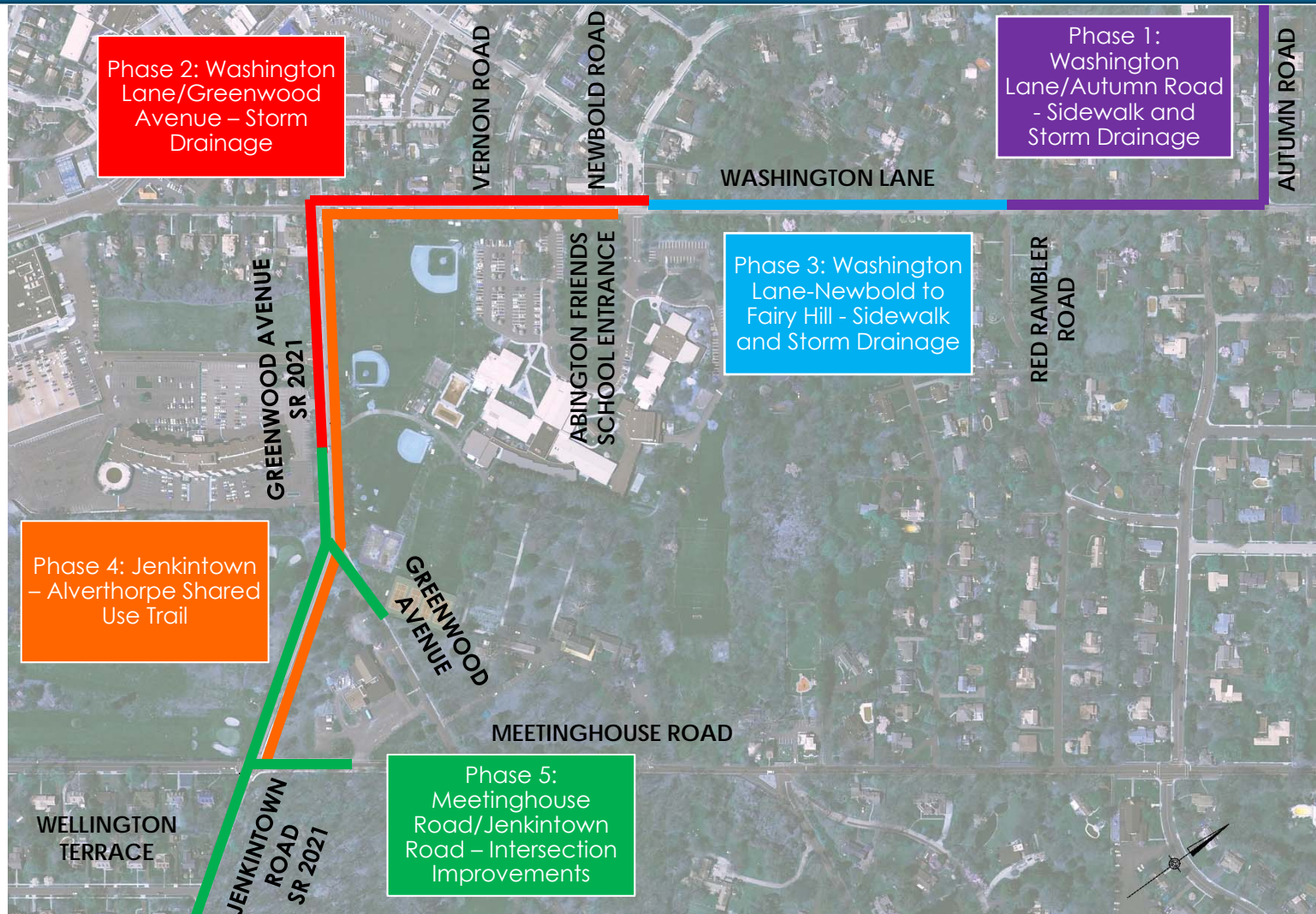



- 1- Install Sidewalk and Curbing along Washington Lane from Red Rambler to Fairy Hill Road.
- 2 - Install Storm drain pipes and inlets along Washington Lane and Autumn Road
- 3 - Install parallel stormwater pipe along Autumn Road

## Phase 1 Improvements

# Abington-Jenkintown Connections



- 1- Install Storm drain pipes and inlets along Washington Lane and Greenwood Avenue
- 2 - Connect Storm Pipes to existing stormwater collection system.
- 3 - Install Sidewalk and Curbing along Greenwood Avenue.
- 4 - Install pedestrian crossing with flashing warning device.
- 5 - Traffic Signal Upgrades

## Phase 2 Improvements



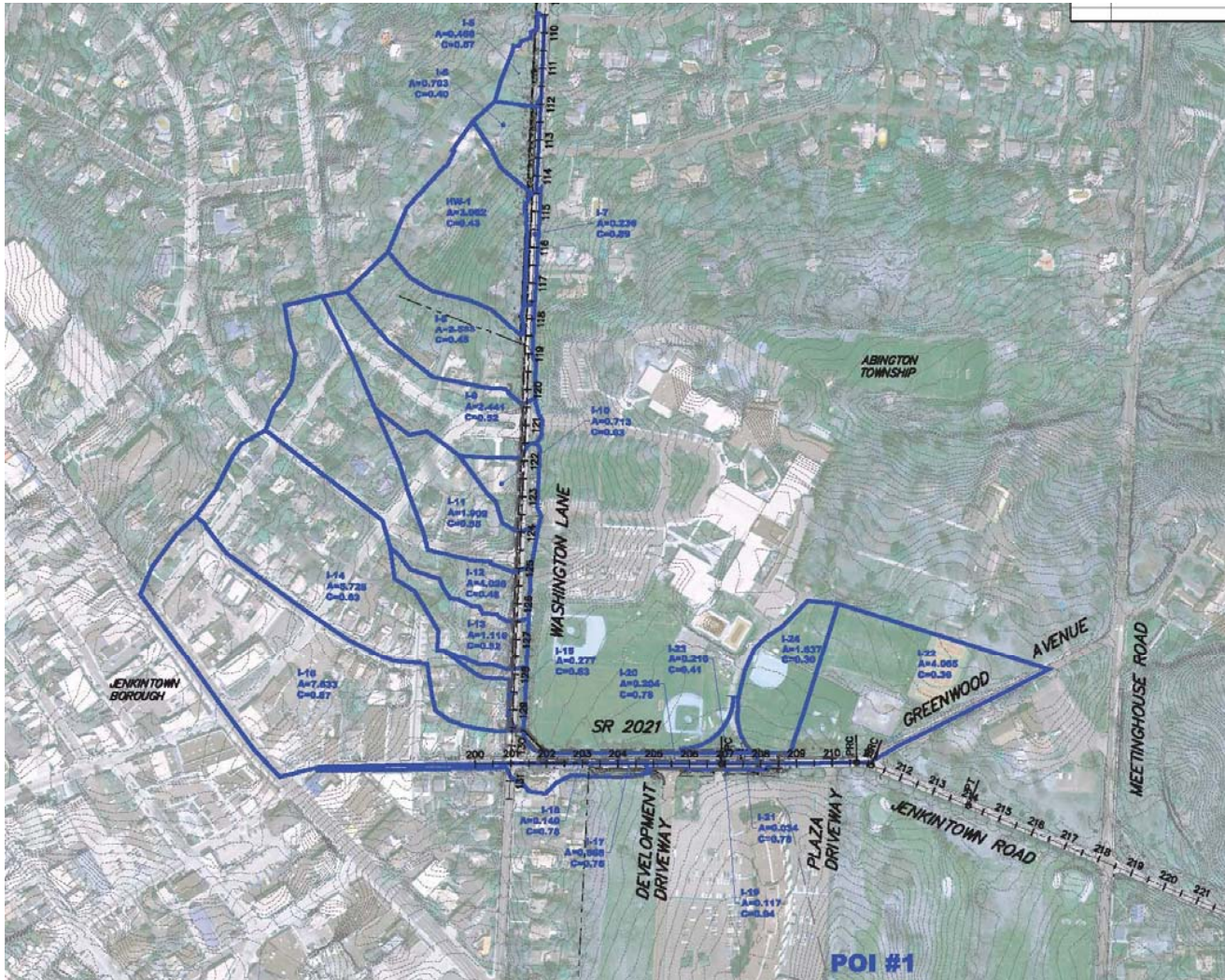

Washington  
Lane and  
Greenwood  
Avenue

Drainage  
Areas

## Greenwood Avenue



Existing Condition

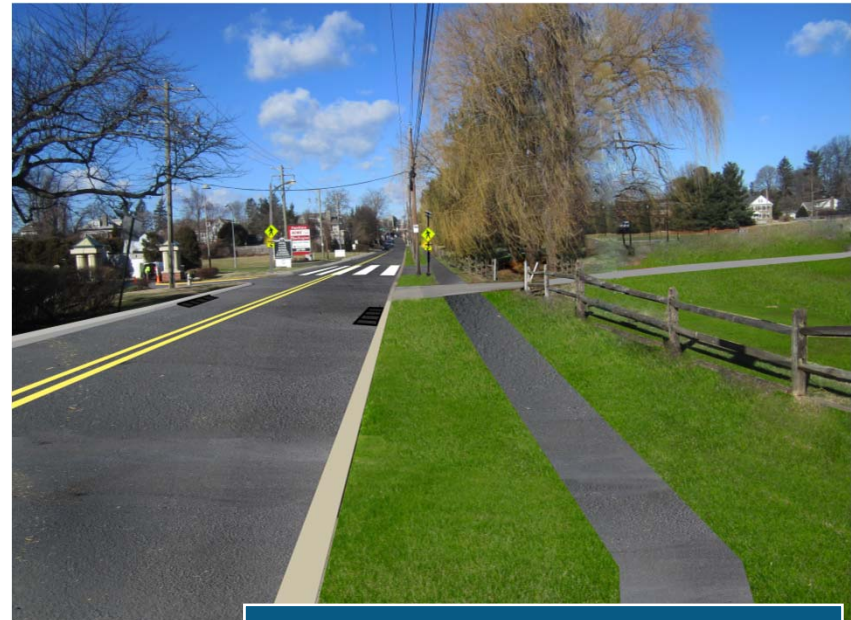

Conceptual Rendering  
Phase 2 Improvements

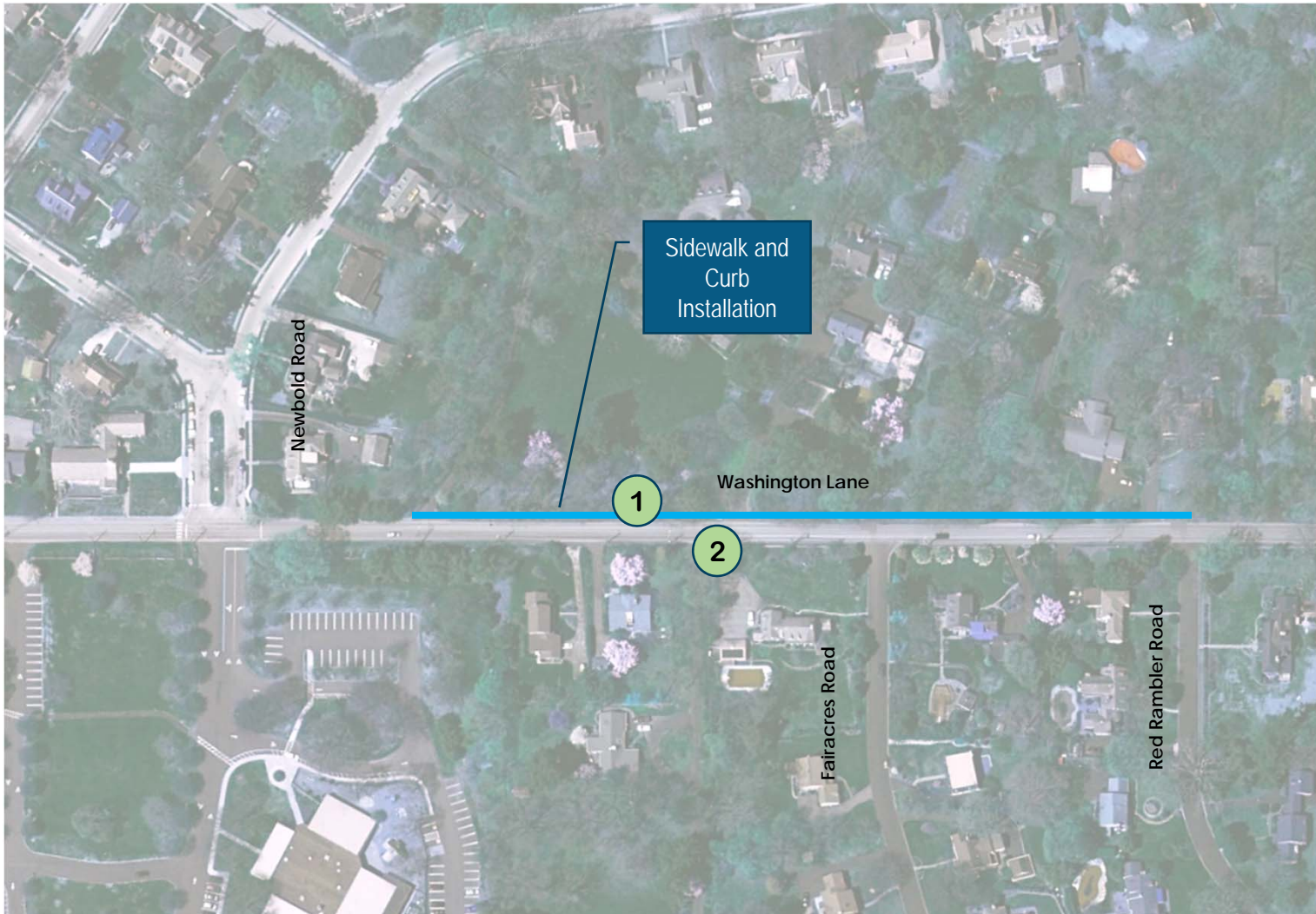

1- Install Sidewalk and Curbing along Washington Lane from Red Rambler to Newbold Road.

2 - Install Storm drain pipes and inlets along Washington Lane to connect with Phase 2 Improvements

## Phase 3 Improvements

## Washington Lane near Red Rambler Road

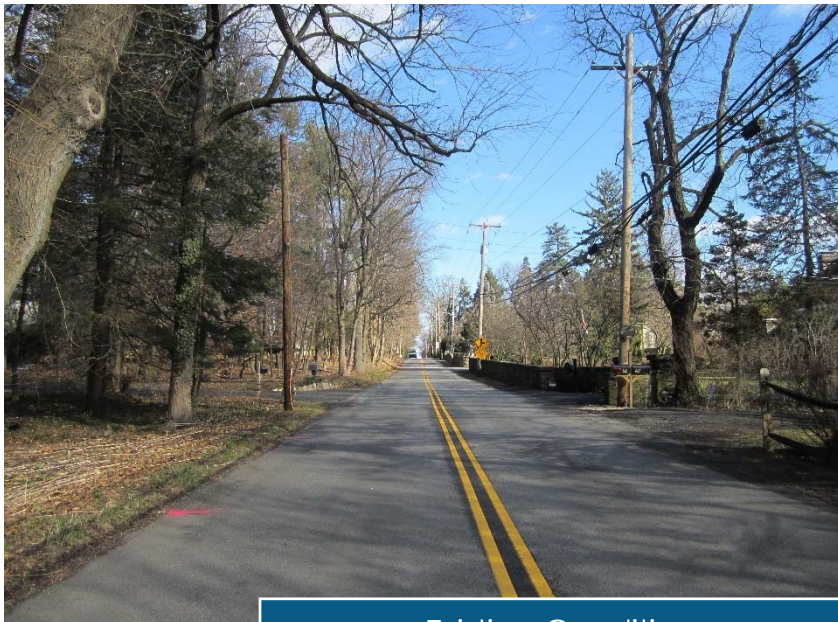

Existing Condition

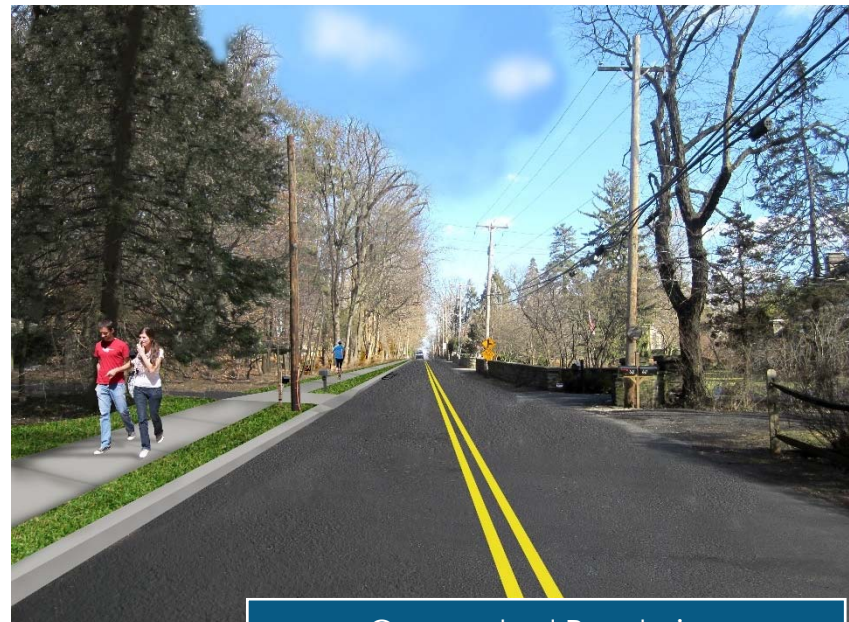

Conceptual Rendering



- 1- Install Shared Use Path along Washington Lane, Greenwood Avenue, and Jenkintown Road
- 2 - Connection to existing Alverthorpe Park Trail System.
- 3 - Install Path to connect Alverthorpe Trail to Fox Chase Road Trail

## Phase 4 Improvements



# Abington-Jenkintown Connections



## Greenwood Avenue



Existing Condition



Conceptual Rendering  
Phase 2 Improvements



Conceptual Rendering  
Phase 2 & 4  
Improvements



- 1- Install an eastbound left turn lane.
- 2 - Install a westbound left turn lane
- 3 - Install a southbound channelized right turn lane
- 4 - Partial Closure of Greenwood Avenue
- 5 - Traffic Signal Upgrades

## Phase 5 Improvements

# Abington-Jenkintown Connections

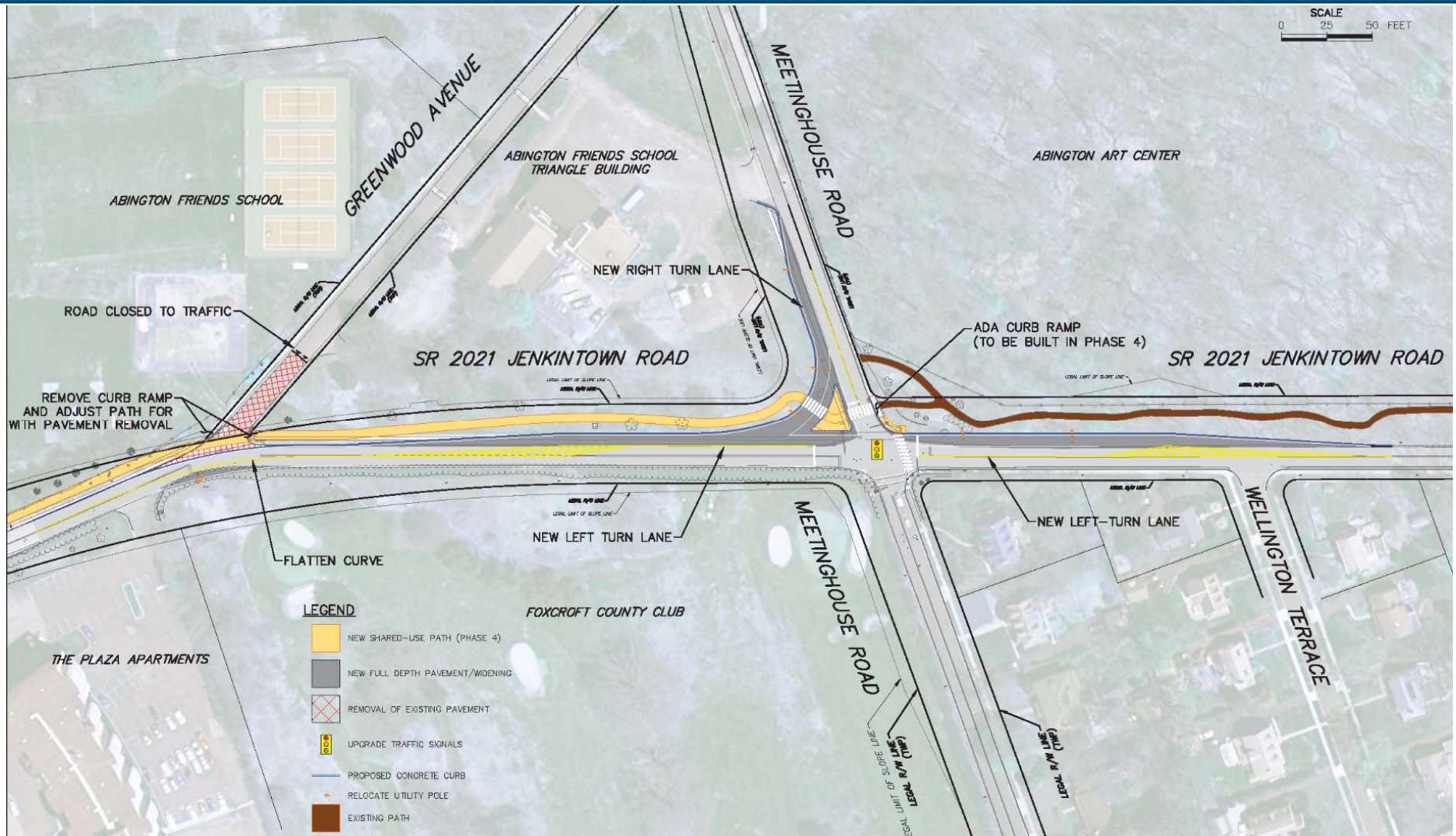



## Project Impacts

- Property Owner Coordination

- Installation of Sidewalk
- Regrading
- Landscaping
- Driveways
- Mailboxes



- Traffic Control \ Restrictions During Construction

- No proposed road closures at this time
- Lane restrictions during work
- Work limited to non-rush hour times

# Abington-Jenkintown Connections

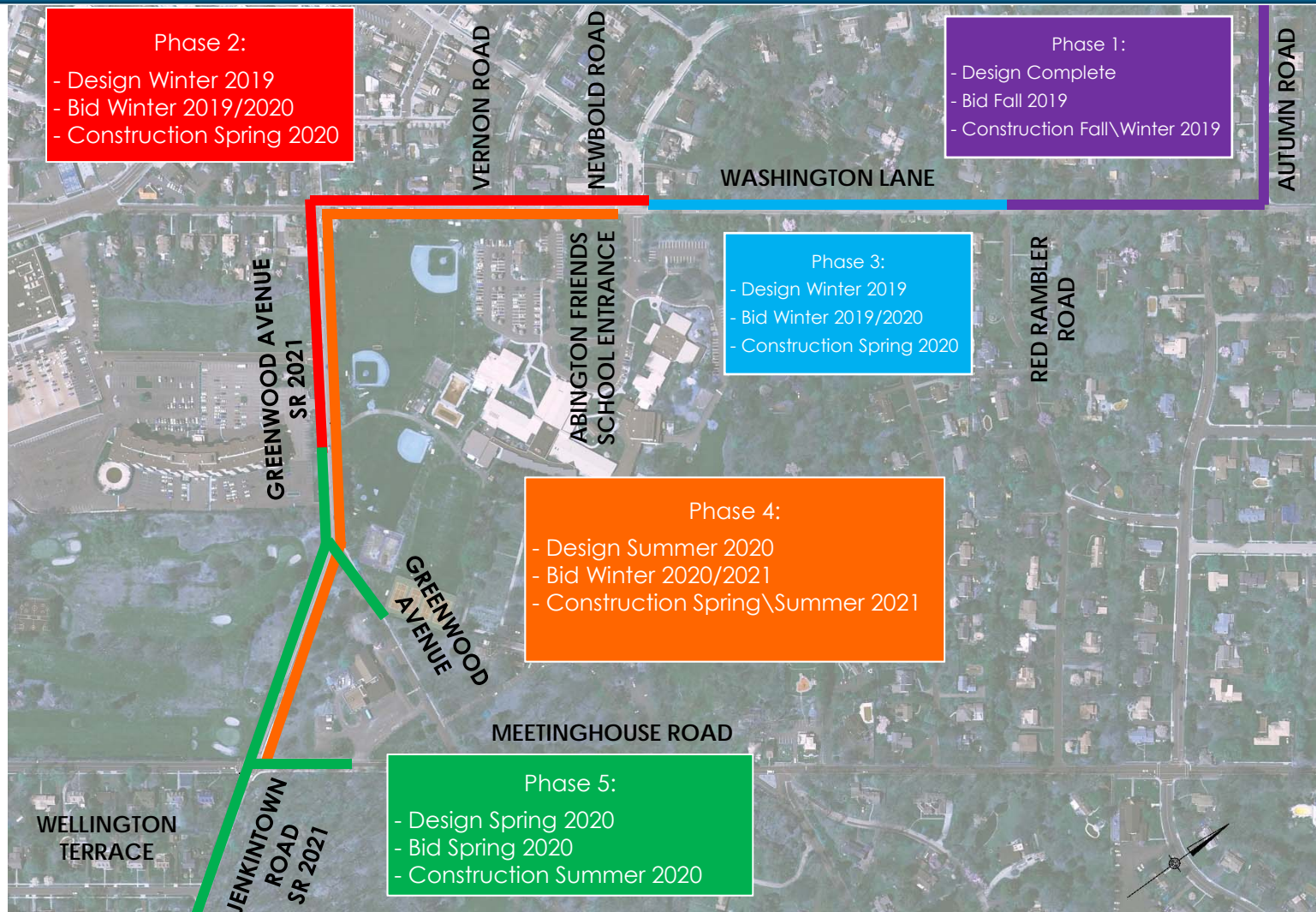

**Slide 18**

---

**KA1**

Kuhner, Anton, 8/27/2019



Thank You!