

**Specifications**

Fabricated aluminum channel letters/oval, mounted to white backer panel  
 Red trim caps & returns  
 White acrylic faces with Kia red vinyl applied first surface  
 LED illumination

**Colors**

- Red Vinyl 3M #3630-83
- White Paint - Glossy
- PMS 187c

**NOTE:** Dealer to provide electrical prior to installation.

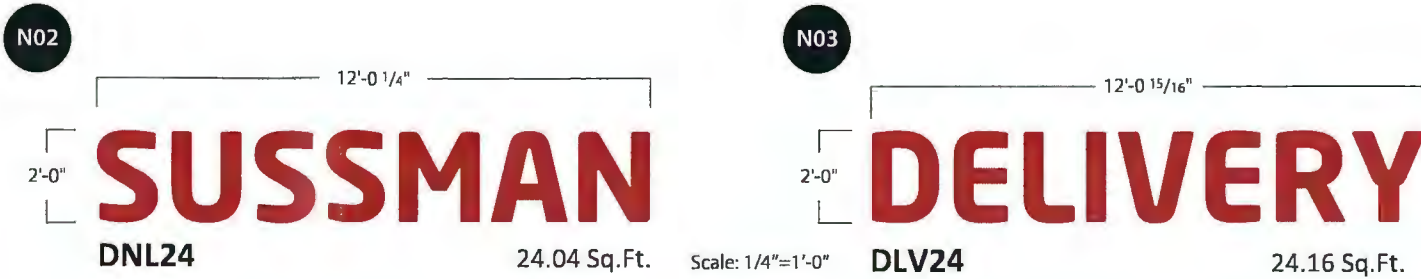

**Specifications**

Fabricated aluminum channel letters  
 Red trim caps & returns  
 White acrylic faces  
 Red day /night perforated vinyl on 1st surface  
 LED illumination

**Colors**

- Red Perforated Vinyl 3M #3635-2325
- PMS 187C

**NOTE:** Dealer to provide electrical prior to installation.

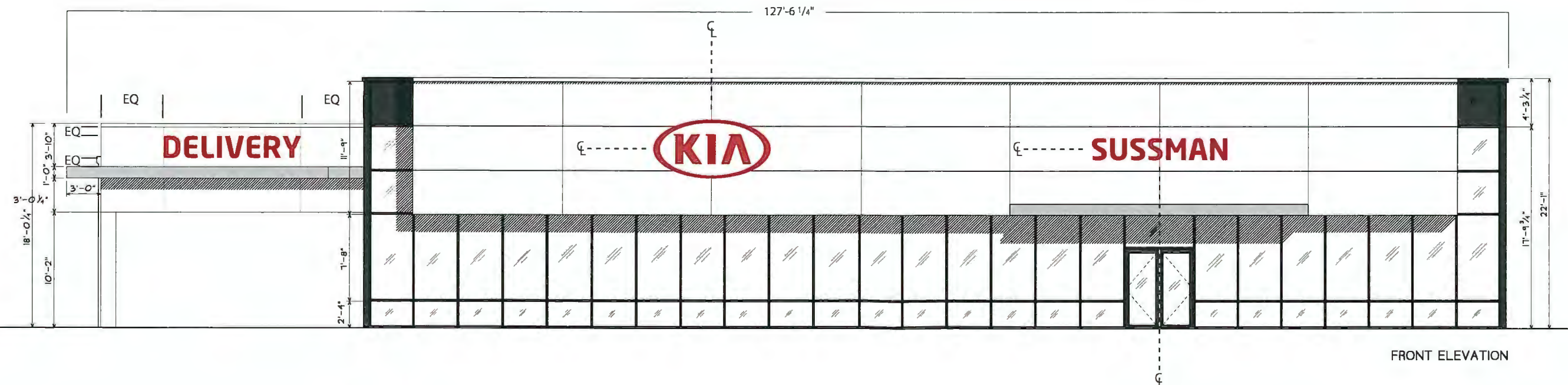

**NOTE:** Size of signage in relation to the building is approximate. This mock-up is intended for location purposes only and may not accurately represent the scale of the proposed signage to the building. A site survey is required.

Any non-compliant Kia logo (i.e., window vinyl, doors/entry vinyl, parking signs, directional signs, multi-tenant signs, reader board graphics, etc.) not represented in this proposal must be updated by the Dealer to the current compliant Kia logo or must be removed.

**Project ID**  
GM1-32414

Date: 02-19-2020  
 Scale: As noted  
 Sales: E. Mackle  
 Designer: D. Reyes

**Rev. #: R1**  
**Date: 03-06-20**

Revision Note:  
 R1: Add the length of the front elevation of the building

**Conceptual**

Information Required:

**Master**

**Electrical**

120V     347V  
 Other \_\_\_\_\_

**Customer Approval**

Signature \_\_\_\_\_  
 MM/DD/YYYY \_\_\_\_\_

It is the Customer's responsibility to ensure that the structure of the building is designed and constructed to accept the installation of the signs being ordered. Please ask PSG to provide further details if required.

All rights reserved. The artwork depicted herein are copyright and are the exclusive property of Pattison Sign Group and as such cannot be reproduced in whole or in part without written permission by Pattison Sign Group.

**KIA**  
 PA066  
 Sussman Kia  
 1515 Easton Rd  
 Roslyn, PA  
 19001

**Sign Item**  
 As noted



520 West Summit Hill Drive, Suite 702, Knoxville TN, USA 37902  
 (Toll Free) 1.866.635.1110 (Fax) 888-694-1106  
 www.pattisonsign.com



This sign to be installed in accordance with the requirements of Article 600 of the National Electrical Code and/or other applicable local codes. This includes proper grounding and bonding of the sign.



Fluorescent, Neon and HID lamps contain Mercury (HG). Dispose of the lamps according to Local, Provincial, State or Federal Laws.

**Project ID**

GM1-32414

Date: 02-19-2020  
Scale: 3/16"=1'-0"  
Sales: E. Mackle  
Designer: D. Reyes

Rev. #:

Date:

Revision Note:

**Conceptual**

Information Required:

**Master**

**Electrical**

120V  347V  
 Other \_\_\_\_\_

**Customer Approval**

Signature \_\_\_\_\_

MM/DD/YYYY

It is the Customer's responsibility to ensure that the structure of the building is designed and constructed to accept the installation of the signs being ordered. Please ask PSG to provide further details if required.

All rights reserved. The artwork depicted herein are copyright and are the exclusive property of Pattison Sign Group and as such cannot be reproduced in whole or in part without written permission by Pattison Sign Group.



PA066  
Sussman Kia  
1515 Easton Rd  
Roslyn, PA  
19001

**Sign Item**

As noted

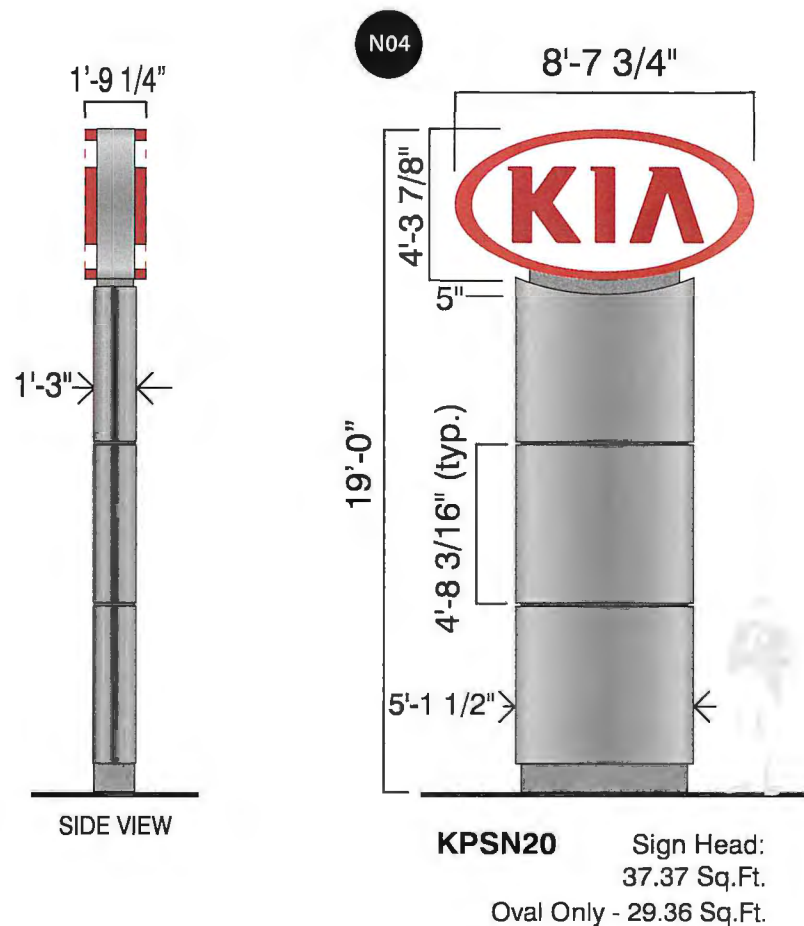

**Specifications**

**Head:**

Fabricated aluminum channel letters/oval, mounted to white backer panel.  
White acrylic faces with Kia red vinyl applied first surface.  
Red trim caps & returns  
LED illumination

**Column/Cladding:**

Steel pole construction with formed aluminum cladding painted silver

**Colors**

- Kia Red PMS 187C
- Metallic Silver - MP 18091
- Metallic Gray - MP 18214

**NOTES:**

- Pattison Sign to remove and relocate sign from Jenkinstown, PA location and install on new foundation.
- Dealer to provide electrical prior to installation.
- Existing foundation will NOT be used for new KIA pylon sign.

Any non-compliant Kia logo (i.e., window vinyl, doors/entry vinyl, parking signs, directional signs, multi-tenant signs, reader board graphics, etc.) not represented in this proposal must be updated by the Dealer to the current compliant Kia logo or must be removed.



520 West Summit Hill Drive, Suite 702, Knoxville TN, USA 37902  
(Toll Free) 1.866.635.1110 (Fax) 888-694-1106  
www.pattisonsign.com



This sign to be installed in accordance with the requirements of Article 600 of the National Electrical Code and/or other applicable local codes. This includes proper grounding and bonding of the sign.



Fluorescent, Neon and HID lamps contain Mercury (HG). Dispose of the lamps according to Local, Provincial, State or Federal Laws.



- N01** KWL N55 Wall Sign
- N02** DNL24 Dealer Name Letters
- N03** DLV24 Delivery Letters
- N04** KPSN20 Pylon Sign

**Project ID**  
GM1-32414

Date: 02-19-2020  
Scale: NTS  
Sales: E. Mackle  
Designer: D. Reyes

**Rev. #:**  
**Date:**

Revision Note:

**Conceptual**

Information Required:

**Master**

**Electrical**

120V     347V  
 Other \_\_\_\_\_

**Customer Approval**

Signature \_\_\_\_\_  
MM/DD/YYYY \_\_\_\_\_

It is the Customer's responsibility to ensure that the structure of the building is designed and constructed to accept the installation of the signs being ordered. Please ask PSG to provide further details if required.

All rights reserved. The artwork depicted herein are copyright and are the exclusive property of Pattison Sign Group and as such cannot be reproduced in whole or in part without written permission by Pattison Sign Group.

**KIA**  
PA066  
Sussman Kia  
1515 Easton Rd  
Roslyn, PA  
19001

**Sign Item**  
Site Plan

Any non-compliant Kia logo (i.e., window vinyl, doors/entry vinyl, parking signs, directional signs, multi-tenant signs, reader board graphics, etc.) not represented in this proposal must be updated by the Dealer to the current compliant Kia logo or must be removed.



520 West Summit Hill Drive, Suite 702, Knoxville TN, USA 37902  
(Toll Free) 1.866.635.1110 (Fax) 888-694-1106  
www.pattisonsign.com



This sign to be installed in accordance with the requirements of Article 600 of the National Electrical Code and/or other applicable local codes. This includes proper grounding and bonding of the sign.



Fluorescent, Neon and HID lamps contain Mercury (HG). Dispose of the lamps according to Local, Provincial, State or Federal Laws.