



DEALER IDENTIFICATION PROGRAM

Site: 50338 Sussman Mazda

Address:
Sussman Mazda
1601 East Rd
Willow Grove PA 19090

File Name: 50338 Sussman Mazda Brandbook_050619

Page: 1 of 15

Drawn By: GLH

Creation Date: 05/06/19

Rev. 1: 06/10/19 glh	Rev. 6:
Rev. 2: 06/12/19 glh	Rev. 7:
Rev. 3:	Rev. 8:
Rev. 4:	Rev. 9:
Rev. 5:	Rev.10:

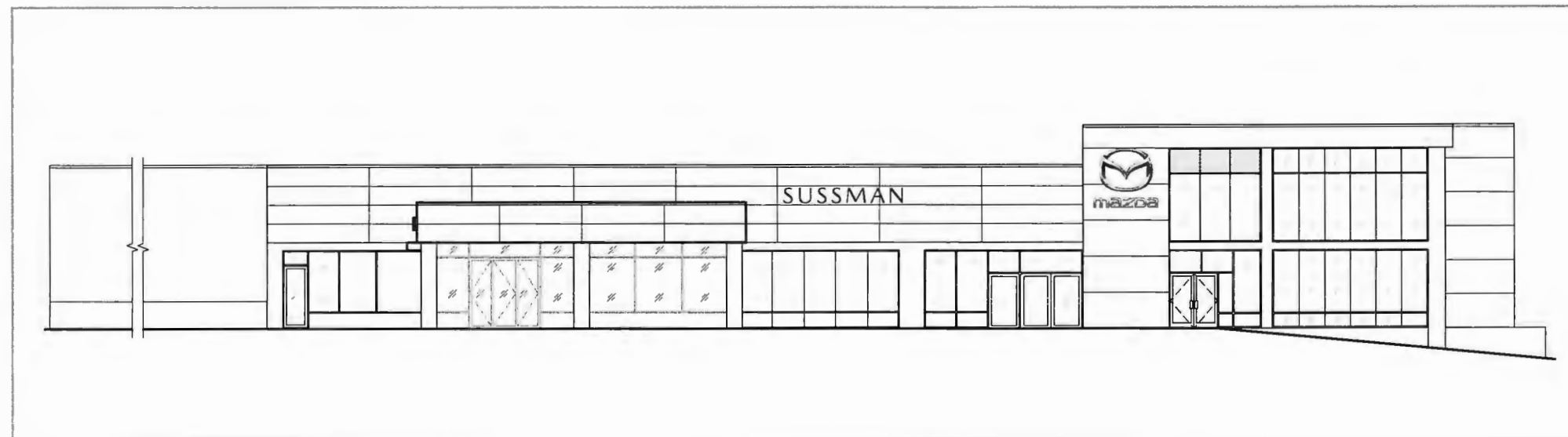

SUSSMAN MAZDA BRAND BOOK



2655 International Pkwy., Virginia Beach, VA 23452
PHONE: (757) 427-1900 - Fax (757) 430-1297
www.AGISign.com



N01 MS66/ML15.3

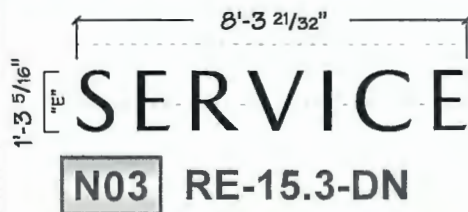

N03 RE-15.3-DN

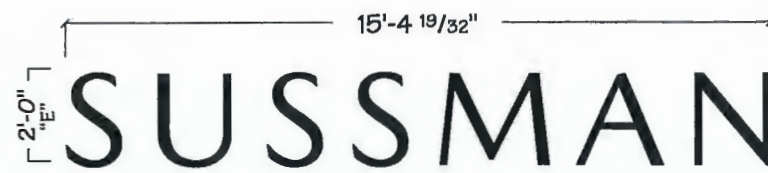

N02 RE-24-DN

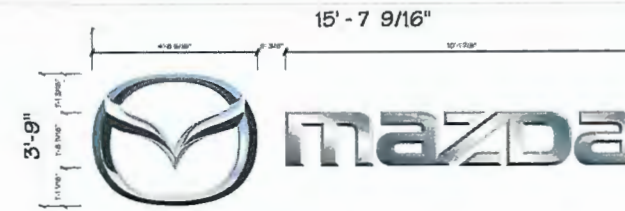

E05 MS45/ML18.7



DEALER IDENTIFICATION PROGRAM

Site: 50338 Sussman Mazda

Address:
Sussman Mazda
1601 East Rd
Willow Grove PA 19090

File Name: 50338 Sussman Mazda Brandbook_050619

Page: 6 of 15

Drawn By: GLH

Creation Date: 05/06/19

Rev. 1: 06/10/19 glh Rev. 6:
Rev. 2: 06/12/19 glh Rev. 7:
Rev. 3: Rev. 8:
Rev. 4: Rev. 9:
Rev. 5: Rev.10:

IMPORTANT APPROVAL NOTIFICATION

ONCE APPROVAL HAS BEEN RECEIVED, YOU WILL BE HELD FINANCIALLY RESPONSIBLE FOR ANY ADDITIONAL CHANGES OR ADJUSTMENTS TO THE RECOMMENDED SIGNAGE.

Authorized Signature: _____

Print Name: _____

Date: _____

- Approved As Shown
- Approved with Changes Noted

This Brand Book represents the Mazda North American Operations approved location placement for proposed signs. No variation will be permitted.

Drawings are the exclusive property of AGI. Any unauthorized use or duplication is not permitted.



2655 International Pkwy., Virginia Beach, VA 23452
PHONE: (757) 427-1900 - Fax (757) 430-1297
www.AGISign.com

Sign Inventory

Sign	Existing	Action	Proposed	Qty	Electrical Requirements
E01	P30-20 Pylon	Leave	AGI to leave existing P30 Mazda pylon @ 20' OAH	1	N/A
E02	18.7" "Sussman" dealer letters	Remove/Dispose	Dealer to remove and dispose of existing 18.7" "Sussman" dealer name letters. Dealer to patch and paint if required.	1	N/A
E03	15.3" "Service" letters	Remove/Dispose	Dealer to remove and dispose of existing 15.3" "Service" letters. Dealer to patch and paint if required.	1	N/A
E04	18.7" "Sussman" dealer letters	Remove/Dispose	Dealer to remove and dispose of existing 18.7" "Sussman" dealer name letters. Dealer to patch and paint if required.	1	N/A
E05	MS45/ML18.7 logo/letterset	Remove/Reinstall	AGI to remove existing MS45/ML18.7 45" Chromed Mazda Brand Symbol & 18.7" Mazda Logotype Letters. AGI to reinstall on main sales building as per below.	1	N/A
E06	15.3" "Sussman" dealer letters	Remove/Dispose	Dealer to remove and dispose of existing 15.3" "Sussman" dealer name letters. Dealer to patch and paint if required.	1	N/A
E07	Sussman Used Cars Pylon	Refurbish	AGI to refurbish existing Sussman Used Cars pylon. AGI to supply and install new black aluminum faces with chromed stacked Mazda logo/letterset and chromed "CERTIFIED PRE-OWNED" copy, routed and pushed through. All pylon structure to be painted black in the field.	1	N/A
N01	N/A	Supply/Install	AGI to supply and install MS66/ML15.3, 66" Chromed Brand Symbol and 15.3" Mazda Logotype Letters (Stacked), Illuminated. Dealer to provide blocking of at least 5/8" plywood for structural backing. Dealer to provide electrical within 5' of electrical hookup and proper access.	1	(1) 20 Amp Circuit, 120 Volts
N02	N/A	Supply/Install	AGI to supply and install RE-24-DN, 24" Dealer Letters, black faces reading "SUSSMAN", Illuminated. Dealer to provide blocking of at least 5/8" plywood for structural backing. Dealer to provide electrical within 5' of electrical hookup and proper access.	1	(1) 20 Amp Circuit, 120 Volts
N03	N/A	Supply/Install	AGI to supply and install RE-15.3-DN, 15.3" letters, black faces reading "SERVICE", Black faces, Illuminated. Dealer to provide blocking of at least 5/8" plywood for structural backing. Dealer to provide electrical within 5' of electrical hookup and proper access.	1	(1) 20 Amp Circuit, 120 Volts
E05	MS45/ML18.7 logo/letterset	Reinstall	AGI to reinstall existing MS45/ML18.7 45" Chromed Mazda Brand Symbol & 18.7" Mazda Logotype Letters, Illuminated. Dealer to provide blocking of at least 5/8" plywood for structural backing. Dealer to provide electrical within 5' of electrical hookup and proper access.	1	(1) 20 Amp Circuit, 120 Volts

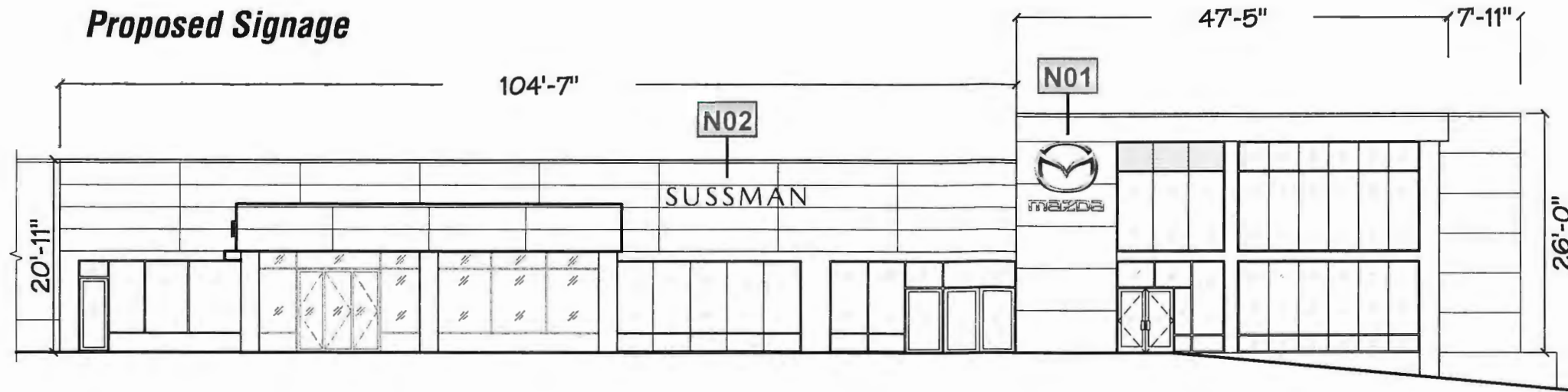

Front Elevation

Scale: 1"=20'-0"



Left Elevation

Scale: 1"=20'-0"

NOTES:

- N01 - AGI to supply and install MS66/ML15.3, 66" Chromed Brand Symbol and 15.3" Mazda Logotype Letters (Stacked), Illuminated. Dealer to provide blocking of at least 5/8" plywood for structural backing. Dealer to provide electrical within 5' of electrical hookup and proper access.
- N02 - AGI to supply and install RE-24-DN, 24" Dealer Letters, black faces reading "SUSSMAN", Illuminated. Dealer to provide blocking of at least 5/8" plywood for structural backing. Dealer to provide electrical within 5' of electrical hookup and proper access.
- N03 - AGI to supply and install RE-15.3-DN, 15.3" letters, black faces reading "SERVICE", Black faces, Illuminated. Dealer to provide blocking of at least 5/8" plywood for structural backing. Dealer to provide electrical within 5' of electrical hookup and proper access.
- E05 - AGI to reinstall MS45/ML18.7 45" Chromed Mazda Brand Symbol & 18.7" Mazda Logotype Letters, Illuminated. Dealer to provide blocking of at least 5/8" plywood for structural backing. Dealer to provide electrical within 5' of electrical hookup and proper access.



DEALER IDENTIFICATION PROGRAM

Site: 50338 Sussman Mazda

Address:
Sussman Mazda
1601 East Rd
Willow Grove PA 19090

File Name: 50338 Sussman Mazda Brandbook_050619

Page: 13 of 15

Drawn By: GLH

Creation Date: 05/06/19

- Rev. 1: 06/10/19 glh Rev. 6:
- Rev. 2: 06/12/19 glh Rev. 7:
- Rev. 3: Rev. 8:
- Rev. 4: Rev. 9:
- Rev. 5: Rev.10:

IMPORTANT APPROVAL NOTIFICATION

ONCE APPROVAL HAS BEEN RECEIVED, YOU WILL BE HELD FINANCIALLY RESPONSIBLE FOR ANY ADDITIONAL CHANGES OR ADJUSTMENTS TO THE RECOMMENDED SIGNAGE.

Authorized Signature: _____

Print Name: _____

Date: _____

- Approved As Shown
- Approved with Changes Noted

This Brand Book represents the Mazda North American Operations approved location placement for proposed signs. No variation will be permitted.

Drawings are the exclusive property of AGI. Any unauthorized use or duplication is not permitted.



Proposed Site Plan



DEALER IDENTIFICATION PROGRAM

Site: 50338 Sussman Mazda

Address:
Sussman Mazda
1601 East Rd
Willow Grove PA 19090

File Name: 50338 Sussman Mazda Brandbook_050619

Page: 15 of 15

Drawn By: GLH

Creation Date: 05/06/19

Rev. 1: 06/10/19 glh	Rev. 6:
Rev. 2: 06/12/19 glh	Rev. 7:
Rev. 3:	Rev. 8:
Rev. 4:	Rev. 9:
Rev. 5:	Rev.10:

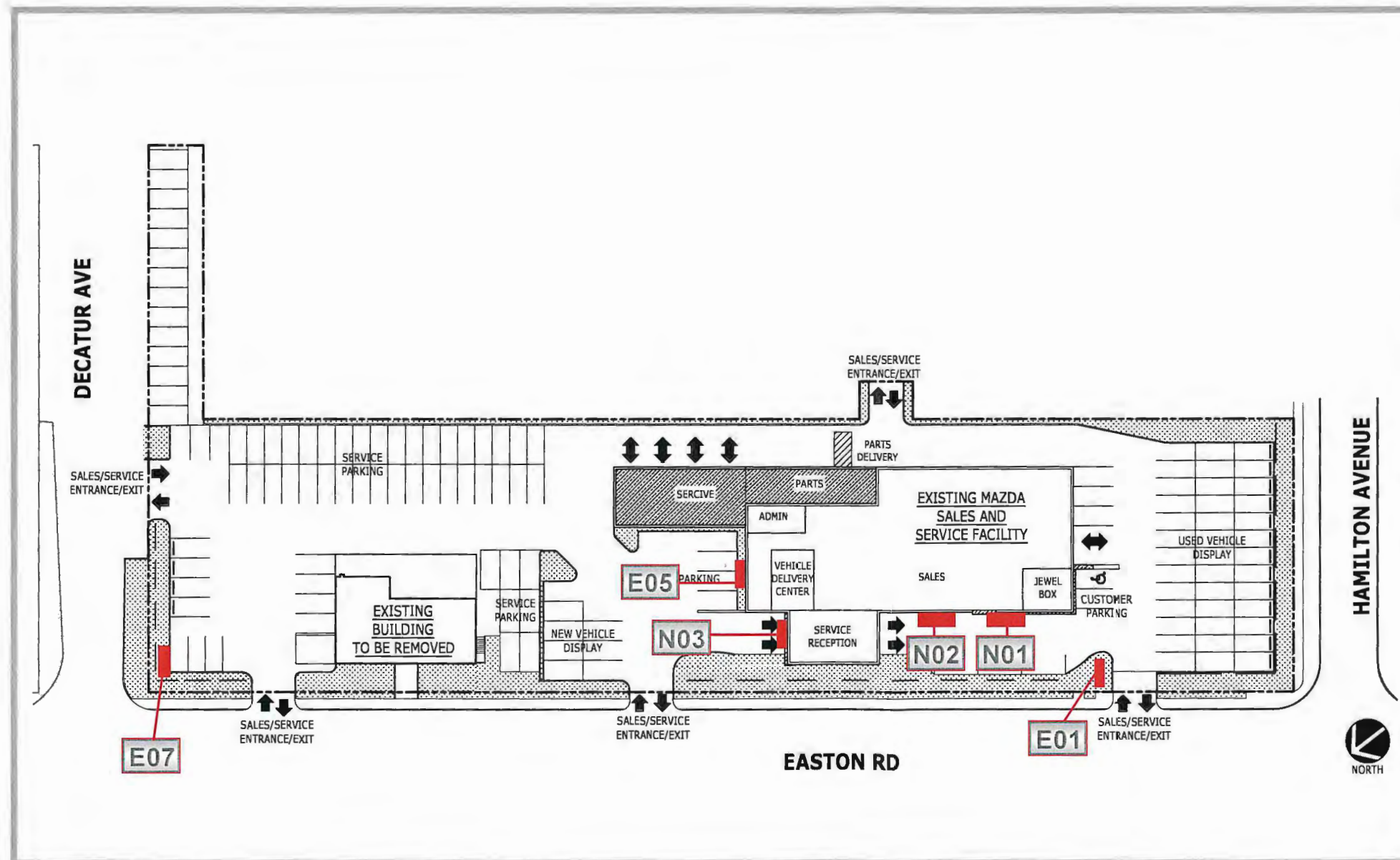

IMPORTANT APPROVAL NOTIFICATION

ONCE APPROVAL HAS BEEN RECEIVED, YOU WILL BE HELD FINANCIALLY RESPONSIBLE FOR ANY ADDITIONAL CHANGES OR ADJUSTMENTS TO THE RECOMMENDED SIGNAGE.

Authorized Signature: _____
Print Name: _____
Date: _____

- Approved As Shown
- Approved with Changes Noted

This Brand Book represents the Mazda North American Operations approved location placement for proposed signs. No variation will be permitted.

Drawings are the exclusive property of AGI. Any unauthorized use or duplication is not permitted.



2655 International Pkwy., Virginia Beach, VA 23452
PHONE: (757) 427-1900 - Fax (757) 430-1297
www.AGISign.com